

Property introduction by

Regan van As

0729339499 | regan@factoryspace.co.za

081 756 8554 

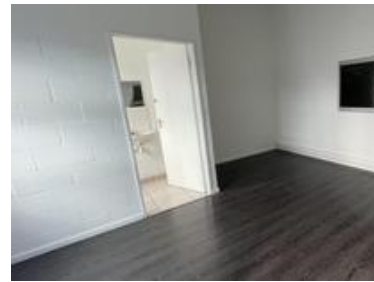

200M² BUSINESS TO LET IN MONTAGUE GARDENS

WEB REF CL5769

Floor Size 200 m²

Rental (per m²)

Asking Rental R18500

Factory/Warehouse -

Office Size -

Yard Size -

Availability Immediately

Building Height (m) -

Power (Amps) -

Warehouse unit available for lease in the dynamic Milnerton Business Park, situated within the thriving industrial zone of Montague Gardens. This unit is designed to boost productivity with an abundance of natural light streaming through strategically placed large windows, creating a bright and welcoming workspace.

Extras

Legal: *The client hereby agrees that the above property has been introduced by Factory Space (Pty) Ltd to the Client. The Client further confirms that they mandated Factory Space (Pty) Ltd to find and present suitable premises to them.*

.....
For The Client

.....
As Witness

.....
Date